

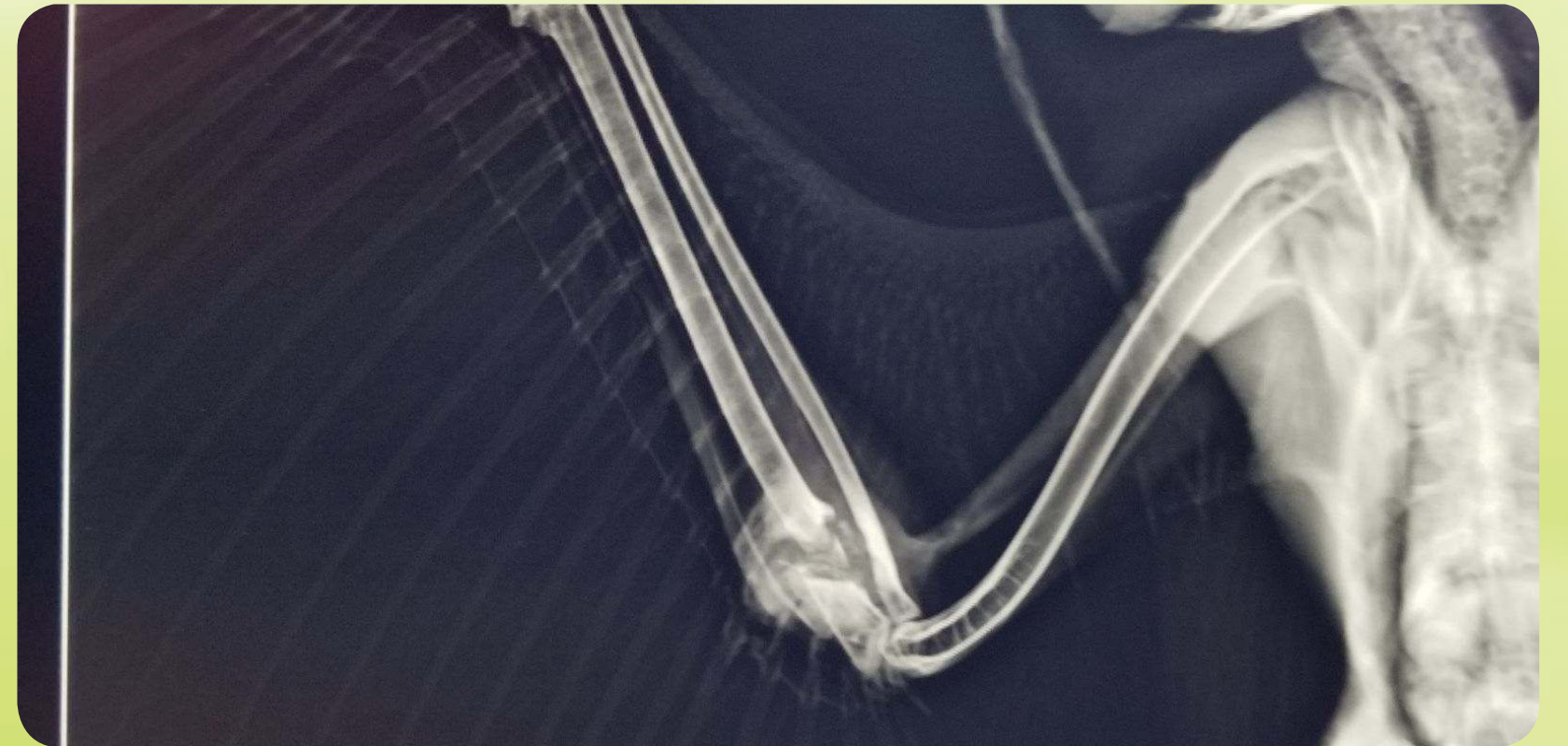

A Summary Glance at Patient Statistics

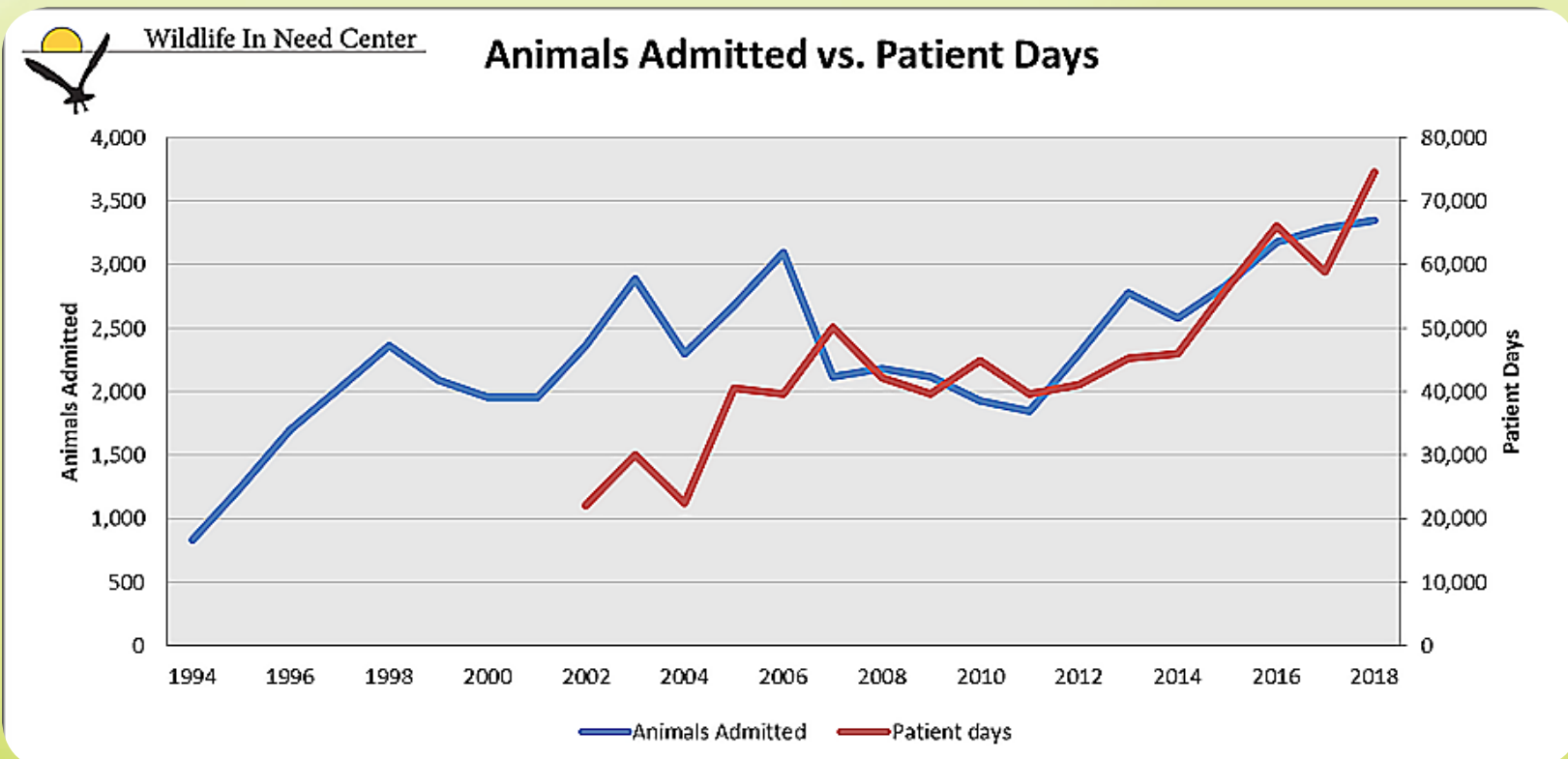

Right: In 2018, WINC debuted in house X-Ray. Pictured here is a fractured radius on a Red-tailed Hawk patient

- 69-71% of every dollar raised goes to animal care and education.
- Admissions continue to increase as well as patient days in our care
 - Some patients with complex medical needs require longer stays
 - Patient days between 2004 and 2018 increased 350%
 - An increase in admissions and patient days escalates expenses

Animals: Most Frequently Admitted 2001 to 2018

Rank	Animal	Annual Average	Total Admitted
1	*Eastern Cottontail	508	8,628
2	Raccoon	257	4,371
3	Eastern Gray Squirrel	212	3,606
4	American Robin	142	2,409
5	Mallard	136	2,314

*Eastern Cottontail was highest admitted animal every year since 2001

Cities: Most Animals Admitted 2001 to 2018

Rank	City	Annual Average	Total Admitted
1	*Waukesha	443	7,080
2	Oconomowoc	295	4,719
3	Brookfield	156	2,498
4	Pewaukee	122	1,950
5	Dousman	115	1,845

*The City of Waukesha admitted the highest number of animals each year since 2001
Note: 2006 was omitted due to missing data

Counties: Most Animals Admitted 2001 to 2018

Rank	County	Annual Average	Total Admitted
1	*Waukesha	1,872	29,947
2	Jefferson	338	5,410
3	Milwaukee	55	879
4	Washington	54	856
5	Dodge	44	697

*The County of Waukesha admitted the highest number of animals every year since 2001



Top left: Orphaned baby birds in the avian nursery

Bottom left: Staff performing physical therapy on a Red Tail Hawk post-surgical fractured wing repair

Top right: Orphaned Joey Opossum in the mammal nursery

Bottom right: Barred Owl in a tree post-release